

ELEVATION

SPECIFICATIONS

- OVER HEAD TANK SCIENTIFICALLY SEALED
- PARAPET WALL 9" THICK 3'0" HEIGHT
- WEATHERING COURSE WITH B.J.L CONCRETE
- R.C.C ROOF SLAB 1:2:4 4 1/2" THICK
- CEILING PLASTERING IN CM 1:3
- BRICK WORK IN CM 1:6
- R.C.C LINTEL CUM SUNSHADE IN 1:2:4
- JOINERIES WITH TEAK WOOD
- MOSAIC FLOORING
- SAND FILLING
- P.C.C IN 1:4:8

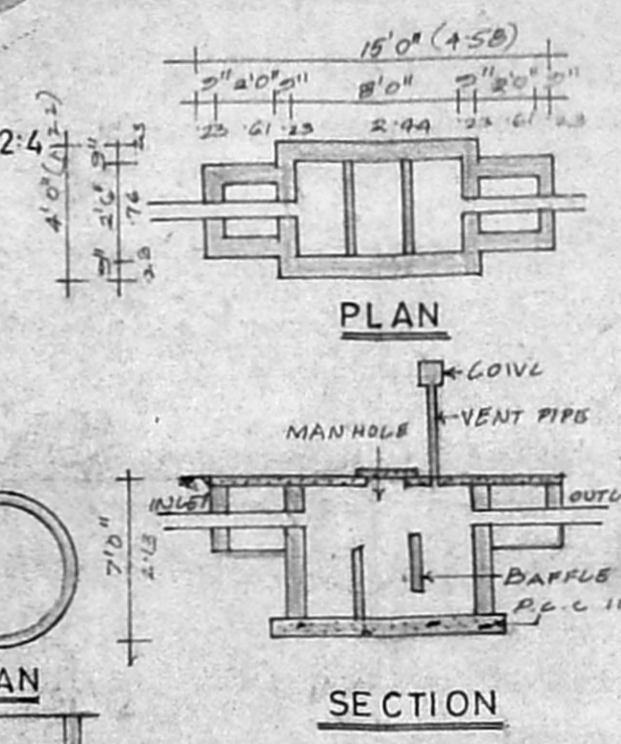

PLAN
SECTION
DETAILS OF SEPTIC TANK
SECTION OF PERCOLATION PIT
SECTION OF WELL (not to scale)

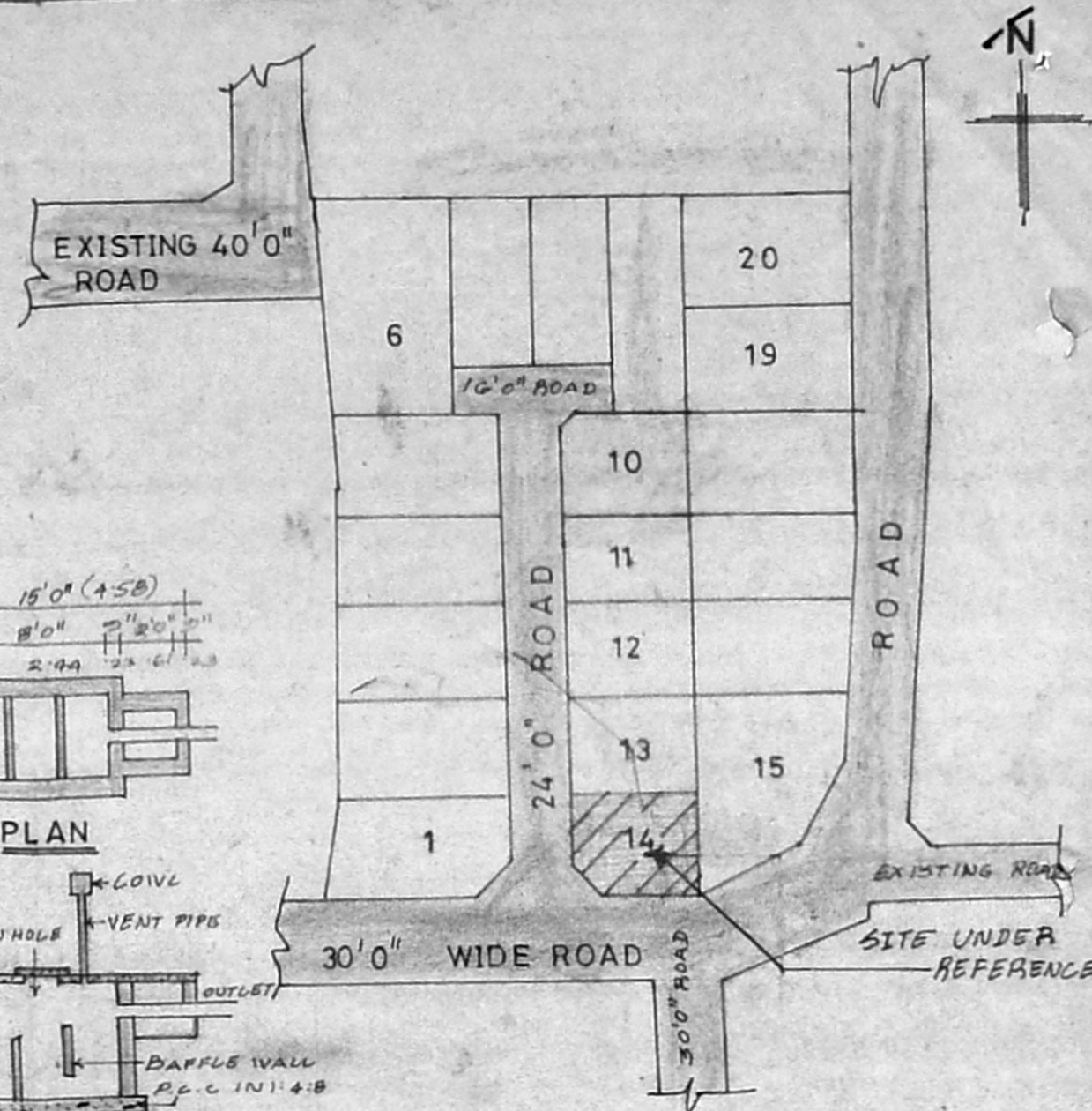

KEY PLAN (NOT TO SCALE)

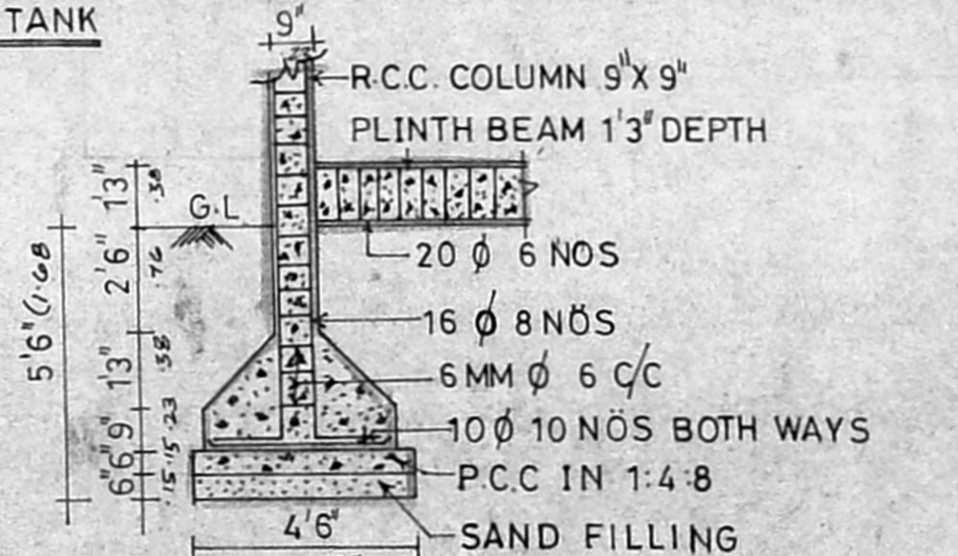

SECTION OF COLUMN (SCALE: 1"=1'-0")

JOINERIES

D	DOOR	3'3" X 7'0"
D1	DOOR	3'0" X 7'0"
D2	DOOR	2'6" X 7'0"
W	WINDOW	6'0" X 4'6"
W1	WINDOW	4'0" X 4'6"
V	VENTILATOR	3'0" X 2'0"

REFERENCE

PROPOSED	—
ROAD	—
BOUNDARY	—

AREA DETAILS

	Sqft	Sqm
PLOT AREA	1850.00	171.93
GROUND FLOOR AREA	1095.50	101.81
FIRST FLOOR AREA	1191.50	110.73
TOTAL FLOOR AREA	2287.00	212.54

COVERAGE : 64%
FS.1 : 1:24

SCALE : 1"=8'0"

PLAN SHOWING THE PROPOSED RESIDENTIAL BUILDING, AT PLOT NO: 14 IN LAYOUT APPROVED IN P.D.D/LO NO: 101/90 IN VILLAGE NO:100 PAMMAL TOWN PANCHAYAT R.S.NO: 19/23

A/16493/389/94
Planning Permit No. 11/94
APPROVED
SUBJECT TO THE CONDITIONS IN THIS OFFICE LETTER.
No. A/18591/1859/94
FOR MEMBER SECRETARY
MADRAS METROPOLITAN
DEVELOPMENT AUTHORITY
MADRAS - 600 004.

SECTION ON 'A-B'

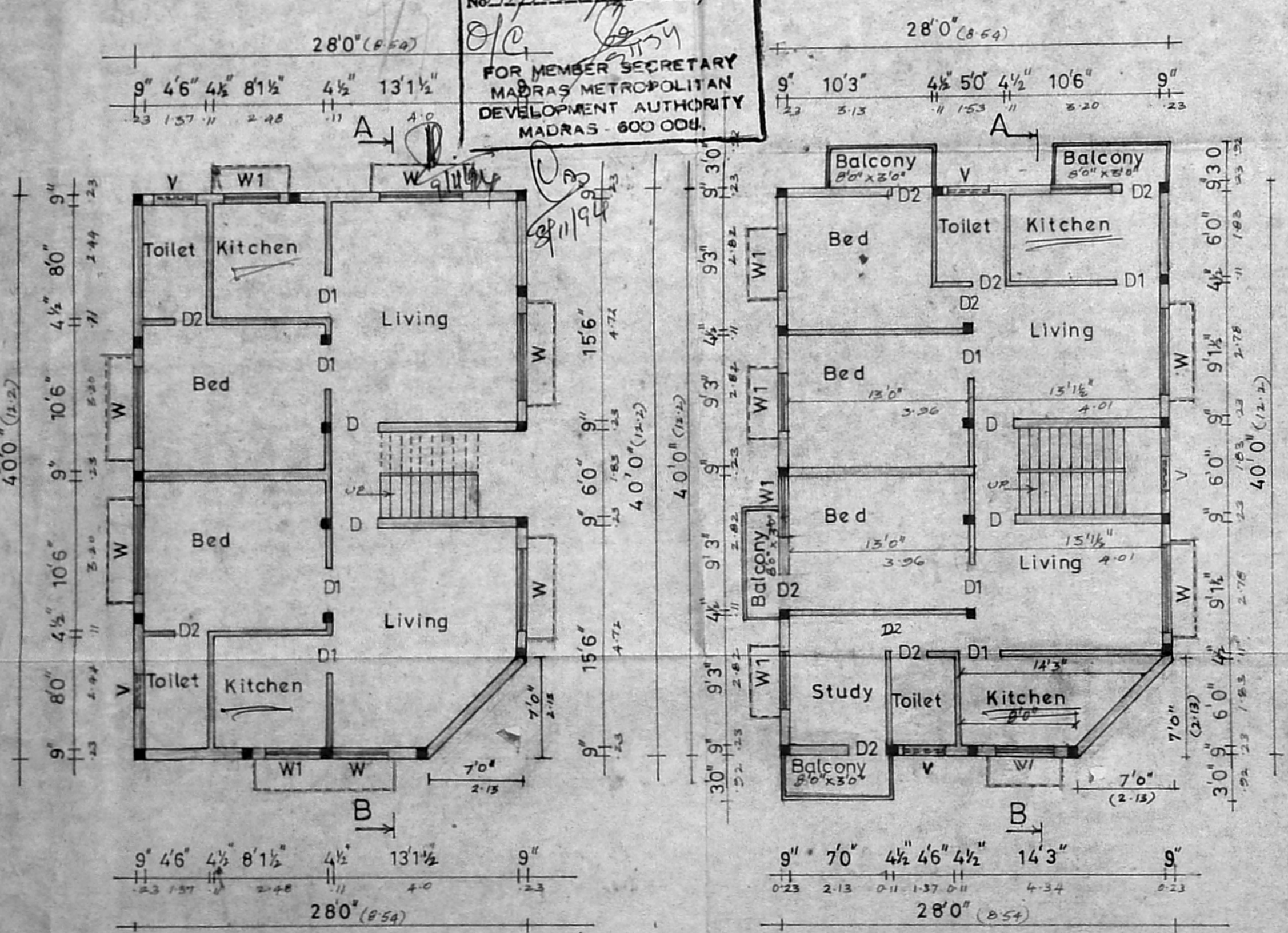

GROUND FLOOR PLAN

FIRST FLOOR PLAN

TERRACE FLOOR PLAN

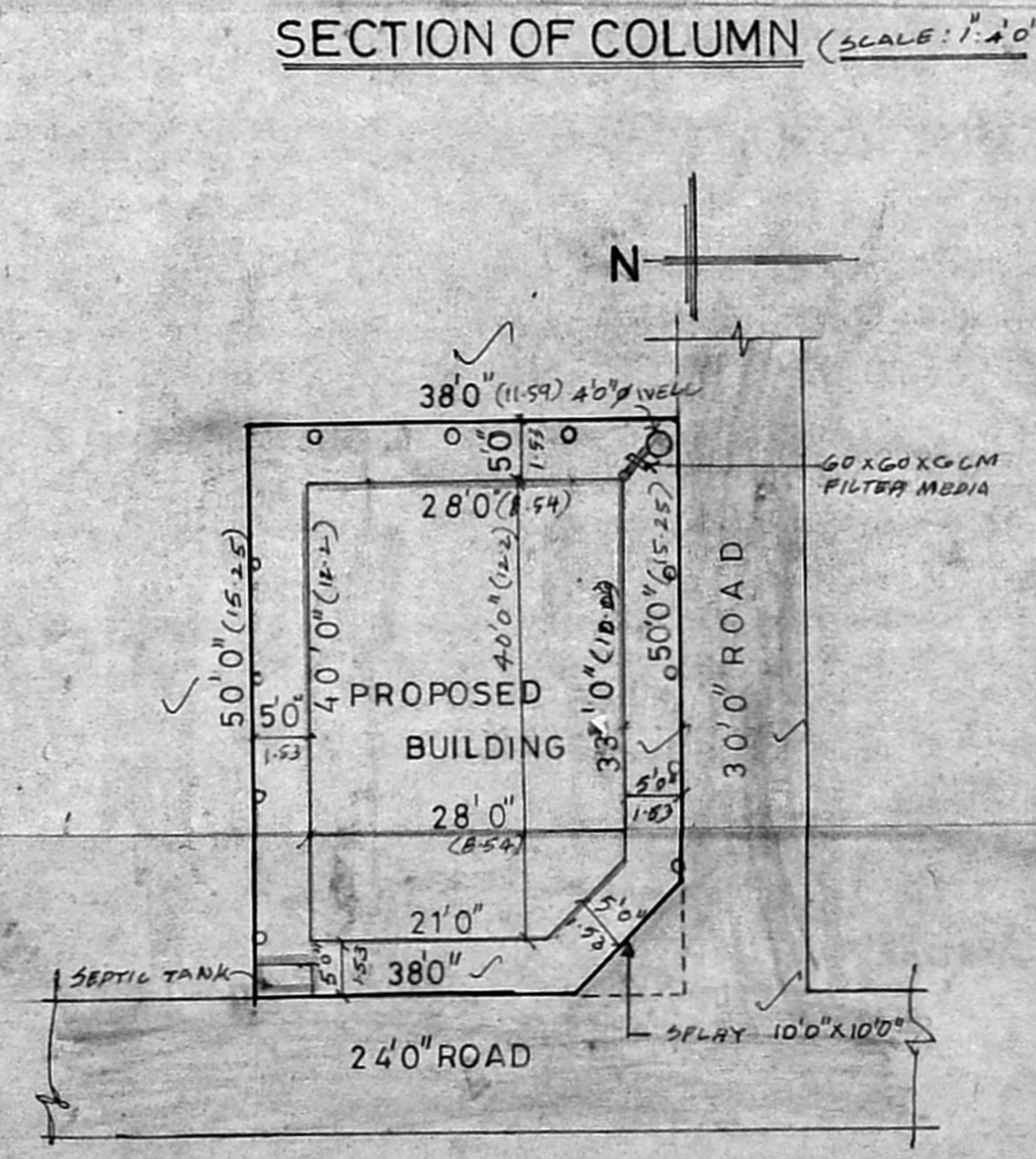

SITE PLAN (scale 1"=16'0")

OWNER'S SIGNATURE

Er. K. VENUGOPAL, Rtd. A.E.E.
Civil & Sanitary Engineering Consultant
Licensed Surveyor, Class I No: 320
Licensed Plumber, Class-I Metro Water
Water Supply No.
Sankaran Street, Nungambakam (East Area)
MADRAS-600 034

LICENSED SURVEYOR